

CHERRYLOG SURVEY CO., INC.
218 SPRING STREET
ELLIJAY, GEORGIA 30540
PHONE 706-553-5577

THIS PLAT HAS BEEN
CALCULATED FOR DOUBLE
AND HAS BEEN FOUND TO
BE ACCURATE TO 0.1'-0"
AND 0.001 ACRES

NOTE: THIS PROPERTY IS NOT IN A 100
YEAR FLOOD HAZARD AREA AND
RECORD NUMBER IS 230300000 C
DATE 05/23/1999

100 0 100 200 300
GRAPHIC SCALE - FEET

SURVEY FOR
ANTHONY A. ARBUCCI
&
PEGGY S. ARBUCCI
IN
L1s 296 & 317, DIST 10, SECT 2
GILMER COUNTY, GEORGIA
SCALE: 1" = 100'
MARCH 11, 2013
TAX PARCEL # 3064-1034

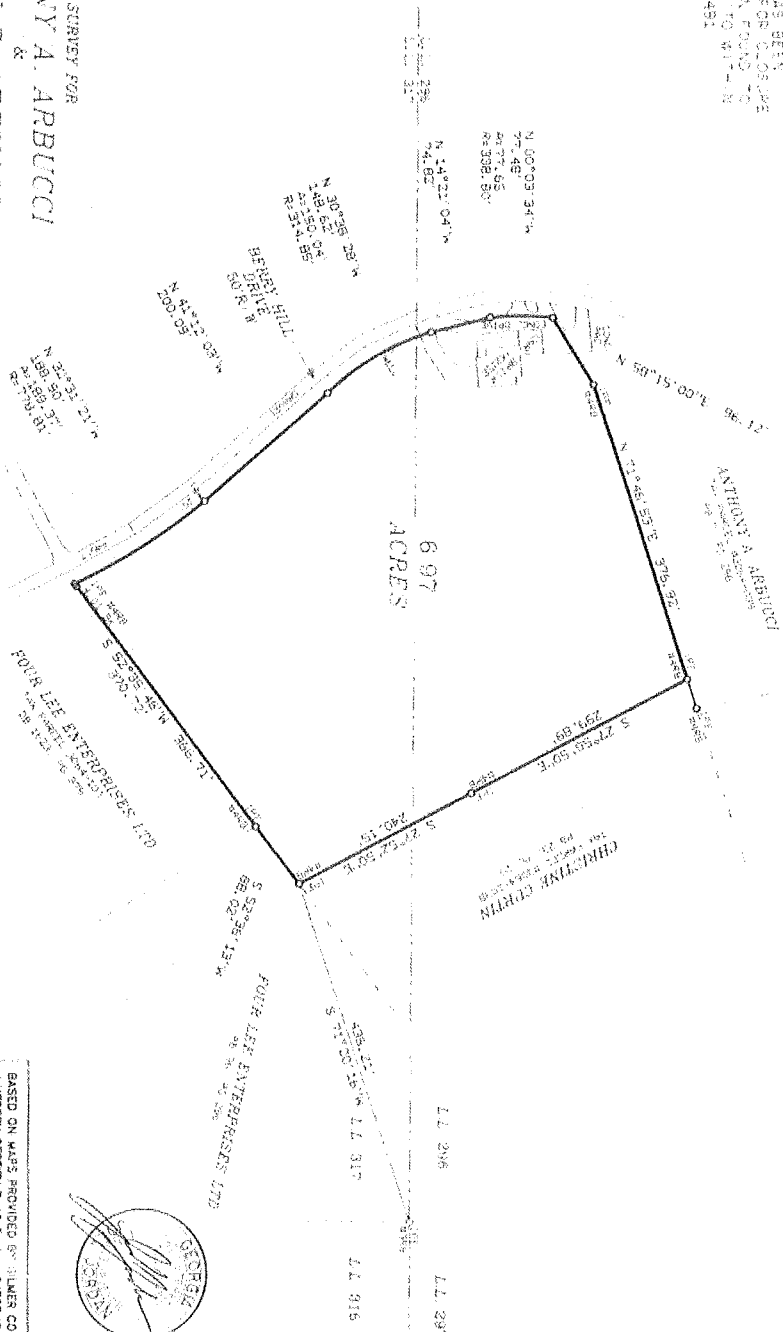

2013 in Office of Surveying
Thomas J. Gentry, Jr., State
Licensed Professional Surveyor
No. 2013-000000000
M. L. Gentry, Jr.
State Survey Professional

THIS PLAT IS BASED ON THE SURVEY OF THE BOUNDARIES OF AN
EXISTING PARCEL AS SHOWN ON THE RECORD MAP OF DISTRICT
NO. 10, GILMER COUNTY, GEORGIA, RECORDED IN BOOK 2303, PAGE 100
AND AS DEFINED IN THE COURT'S ORDER IN CASE NO. 13-11-1034
ENTERED IN THE COURT'S RECORD ON MARCH 11, 2013. THE SURVEY
DEPICTED ON THIS PLAT DOES NOT REPRESENT AN ASSUMED SURVEY
OF THE ABOVE DESCRIBED PARCEL IN ITS ENTIRETY AND DOES NOT
WARRANT ANY WARRANTY OF TITLE.

BASED ON MAPS PROVIDED BY GILMER COUNTY
I HEREBY CERTIFY THAT THE OBJECT IS IN THE
FOLLOWING PROTECTION C. C.S.

MISSING	ELIJAH RIVER W. 1/2 ED WATER SUPPLY
X	CARTAGEY RIVER W. 1/2 SHED WATER SUPPLY
X	COOSAWATTEE W. 1/2 ED WATER SUPPLY
X	COOSAWATTEE W. 1/2 SPRING
X	WETLANDS
X	MOULDRANS

