

**LEGEND**  
 IPS AT ALL LOT CORNERS 3/8" RE BAR  
 40R/W ON ALL ROADS  
 ROADS MAY NOT BE IN CENTER OF R/W  
 SUBJECT TO POWER AND UTILITY EASE-  
 MENTS ALONG ROAD RIGHT-OF-WAYS.  
 SUBJECT TO RECORDED RESTRICTIONS

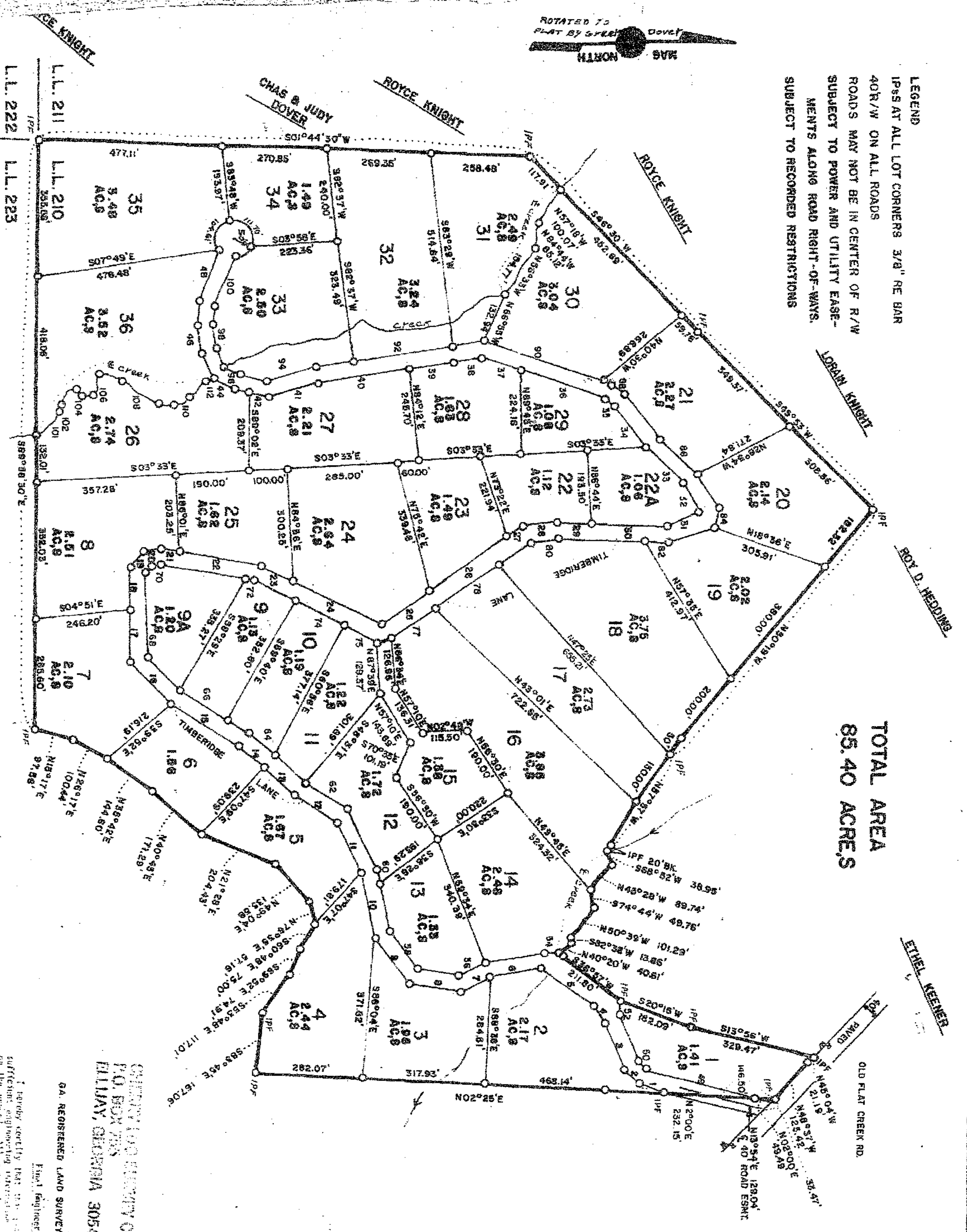
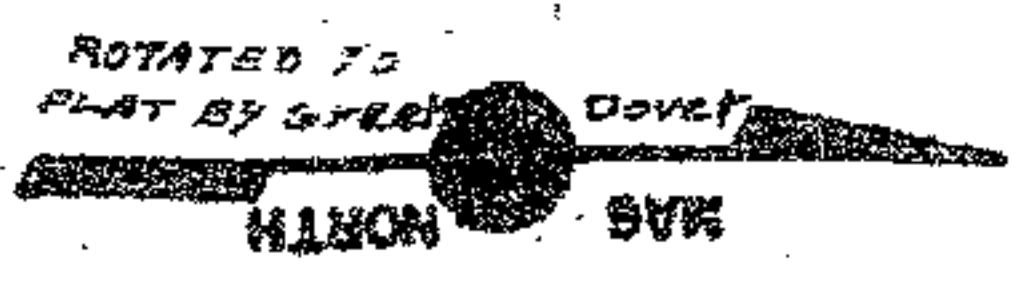

**TOTAL AREA**  
**85.40 ACRES**

**CERTIFICATE OF APPROVAL FOR PRIVATE SUBSURFACE SEWER DISPOSAL**  
 I hereby certify that each lot shown herein, unless otherwise indicated, is suitable for subsurface sewage disposal.  
 I hereby certify that the location of the installation of construction, plans for the location of the sewer disposal system shall be approved by the other County Health Department.  
 County Health Department Representative: *[Signature]*

**CERTIFICATE OF APPROVAL OF STREETS AND DRAINAGE**  
 I hereby certify that all streets and drainage structures shown on this final plat have been detailed in an acceptable manner and conform to the other County Subdivision Standards. I further certify that the drainage structures shown on this plat are in accordance with the standards and specifications of the Georgia Department of Transportation.  
 Date: 12/11/87  
 Chairman, other County Board of Commissioners: *[Signature]*

**PROPERTY OWNERS**  
 DEWELL SANFORD  
 TERRY HENSLEY  
 RONNIE THOMPSON  
 J. RONALD KNIGHT  
 P.O. BOX 16  
 ELLIJAY, GA. 30540  
 PHONE 276-2014

**DEVELOPER**  
 GILMER COUNTY, GA.  
 11th DIST. 2ND SECT.  
 HIDDEN HILLS  
 IN LAND LOT 210  
 11th DIST. 2ND SECT.  
 JUNE, 1987  
 REVISION 11/27/89 TO SHOW CHANGE IN LOTS 17 & 18

ALONG ROAD RIGHT OF WAY

1.	S 20° 33' W	67.57'
2.	S 42° 03' W	52.15'
3.	S 70° 32' W	142.65'
4.	S 50° 56' W	47.66'
5.	S 33° 56' W	178.82'
6.	S 18° 52' E	154.58'
7.	S 28° 02' E	89.10'
8.	S 09° 03' W	129.71'
9.	S 52° 17' W	106.64'
10.	S 78° 17' W	172.67'
11.	S 65° 17' W	133.45'
12.	S 41° 24' W	225.10'
13.	S 41° 30' W	102.43'
14.	S 30° 13' W	84.67'
15.	S 20° 55' W	207.10'
16.	S 40° 01' W	134.53'
17.	S 48° 20' W	134.33'
18.	S 18° 28' W	119.49'
19.	S 14° 28' W	54.17'
20.	N 08° 10' W	45.39'
21.	N 09° 40' E	50.39'
22.	N 69° 40' E	214.11'
23.	N 58° 03' E	100.60'
24.	N 75° 03' E	100.60'
25.	N 37° 50' W	250.30'
26.	N 41° 30' W	241.63'
27.	N 21° 32' W	34.39'
28.	N 07° 48' W	362.40'
29.	N 01° 17' E	39.60'
30.	N 01° 14' E	170.69'
31.	N 23° 45' W	39.52'
32.	S 53° 52' W	131.44'
33.	S 43° 34' W	50.36'
34.	S 13° 52' W	131.44'
35.	S 03° 34' W	50.36'
36.	S 03° 34' W	50.36'
37.	N 83° 41' W	67.29'
38.	N 67° 27' W	141.94'
39.	S 1° 14' W	41.49'
40.	S 33° 50' W	51.36'
41.	S 59° 05' W	62.33'
42.	S 81° 53' W	62.33'
43.	S 81° 53' W	62.33'
44.	N 67° 27' W	131.52'

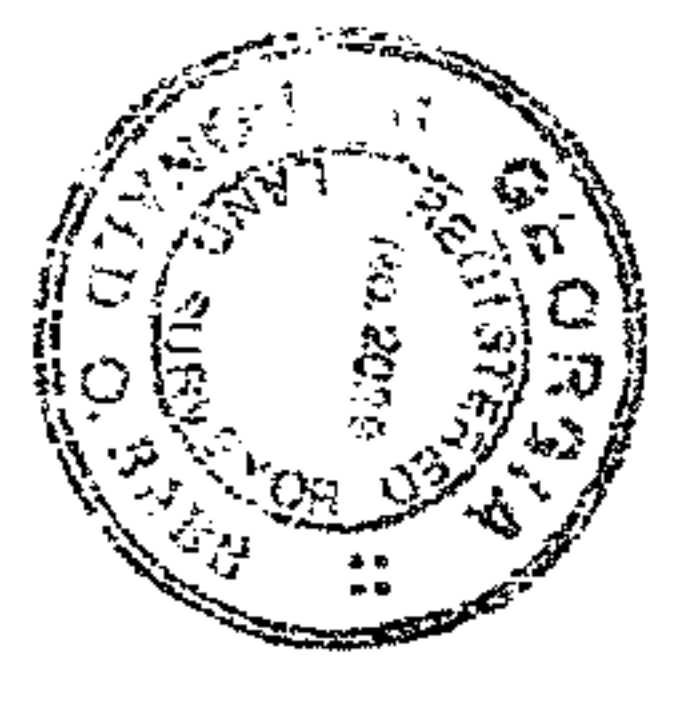

**CHERRY LOG ENERGY CO., INC.**  
 P.O. BOX 705  
 ELLIJAY, GEORGIA 30540

GA REGISTERED LAND SURVEYOR NO. 2020  
 Final Engineering Certificate  
 I hereby certify that this plat and the accompanying map contains sufficient engineering information to permit the construction of the structures shown thereon. All records, maps, and other documents have been reviewed and approved by me, the Surveyor, and the necessary engineering records have been filed in the office of the Clerk of Superior Court in Ellijay, Georgia.  
 Date: 12-11-87  
*[Signature]*

