

THIS SURVEY IS SUBJECT TO ALL EXISTING RIGHT-OF-WAY, EASEMENTS AND ENCROACHMENTS NOT SHOWN HEREON.

**LEGEND**  
 B.C.-BEGINNING CORNER  
 I.P.F.-IRON PIN FOUND  
 I.P.S.-IRON PIN SET  
 R.C.K.-ROCK CORNER FOUND  
 P.L.-PROPERTY LINE  
 R/W-RIGHT-OF-WAY  
 REF-REFERENCE TO CORNER

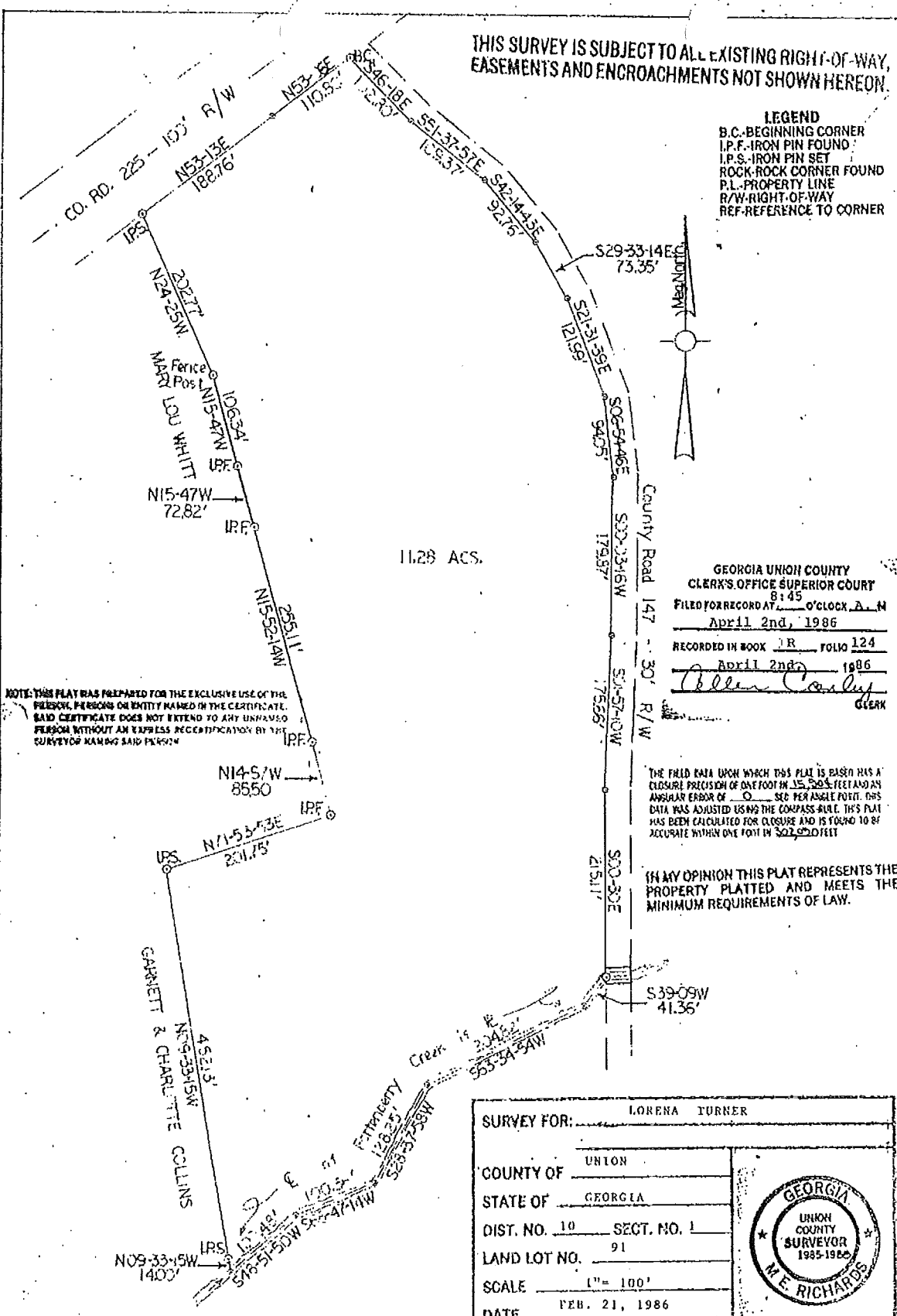

11.28 ACS.

GEORGIA UNION COUNTY  
 CLERK'S OFFICE SUPERIOR COURT  
 FILED FOR RECORD AT 8:45  
 O'CLOCK A.M.  
 April 2nd, 1986  
 RECORDED IN BOOK 18 FOLIO 124  
 April 2nd, 1986  
*Allen Carley*  
 CLERK

NOTE: THIS PLAT WAS PREPARED FOR THE EXCLUSIVE USE OF THE PERSON, PERSONS OR ENTITY NAMED IN THE CERTIFICATE. SAID CERTIFICATE DOES NOT EXTEND TO ANY UNNAMED PERSON WITHOUT AN EXPRESS RECERTIFICATION BY THE SURVEYOR NAMING SAID PERSON.

THE FIELD DATA UPON WHICH THIS PLAT IS BASED HAS A CLOSURE PRECISION OF ONE FOOT IN 35,500 FEET AND AN ANGULAR ERROR OF 0 SEC PER ANGLE POINT. THIS DATA WAS ADJUSTED USING THE COMPASS RULE. THIS PLAT HAS BEEN CALCULATED FOR CLOSURE AND IS FOUND TO BE ACCURATE WITHIN ONE FOOT IN 302,000 FEET.

(IN MY OPINION THIS PLAT REPRESENTS THE PROPERTY PLATTED AND MEETS THE MINIMUM REQUIREMENTS OF LAW.)

NORTH GEORGIA LAND SURVEYORS  
 BLAIRSVILLE, GA. 745-5106

SURVEY FOR: LORENA TURNER	
COUNTY OF	UNION
STATE OF	GEORGIA
DIST. NO. 10	SECT. NO. 1
LAND LOT NO.	91
SCALE	1" = 100'
DATE	FEB. 21, 1986
JOB NO.	85-288
SURVEY BY:	<i>M.E. Richards</i>
UNION COUNTY SURVEYOR	

